



# MONTHLY MEMBERSHIP PROGRESS REPORT

Results as of: 9/30/2016

Multiple District 19

LOCATION: WASHINGTON

GMT: DENNIS STEVENSON, GARY WONG

GMT CA NA

| Clubs                 |               |           |               |               | Members               |                 |                               |                 |               |
|-----------------------|---------------|-----------|---------------|---------------|-----------------------|-----------------|-------------------------------|-----------------|---------------|
| RESULTS FOR 2016-2017 |               |           |               |               | RESULTS FOR 2016-2017 |                 |                               |                 |               |
| QUARTER               | NEW CLUB GOAL | NEW CLUBS | DROPPED CLUBS | NET GAIN/LOSS | QUARTER               | NEW MEMBER GOAL | CHARTER AND NEW MEMBERS ADDED | DROPPED MEMBERS | NET GAIN/LOSS |
| JULY/AUG/SEPT         | 1             | 0         | 4             | -4            | JULY/AUG/SEPT         | -211            | 247                           | 577             | -330          |
| OCT/NOV/DEC           | 0             | 0         | 0             | 0             | OCT/NOV/DEC           | 129             | 0                             | 0               | 0             |
| JAN/FEB/MAR           | 2             | 0         | 0             | 0             | JAN/FEB/MAR           | 143             | 0                             | 0               | 0             |
| APR/MAY/JUNE          | 6             | 0         | 0             | 0             | APR/MAY/JUNE          | 244             | 0                             | 0               | 0             |

GOALS AND ACTUAL NEW CLUBS CUMULATIVE

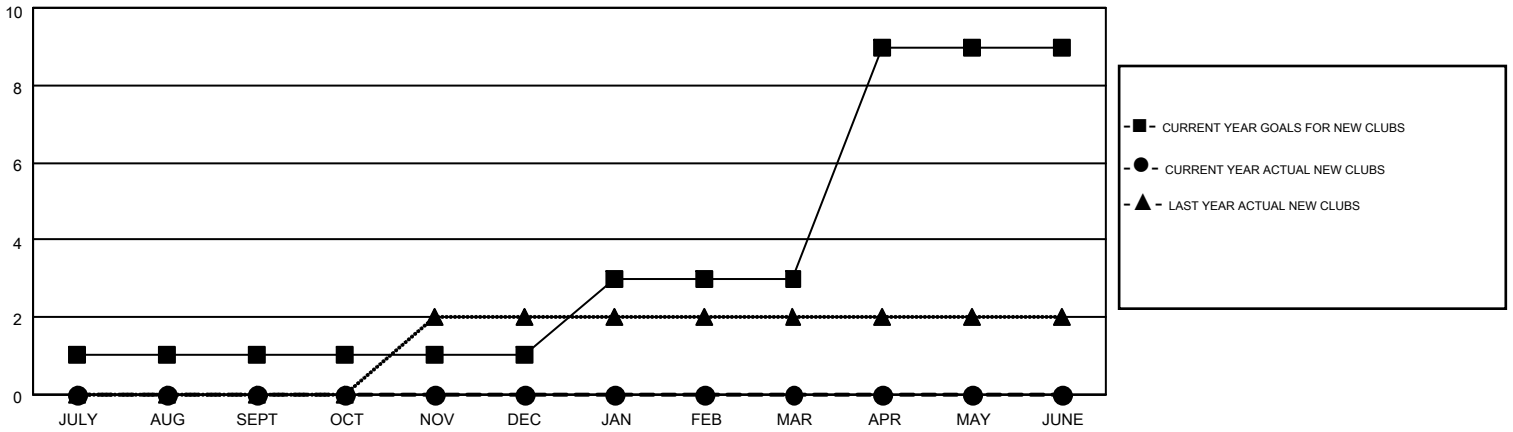

GOALS AND ACTUAL MEMBERS CUMULATIVE

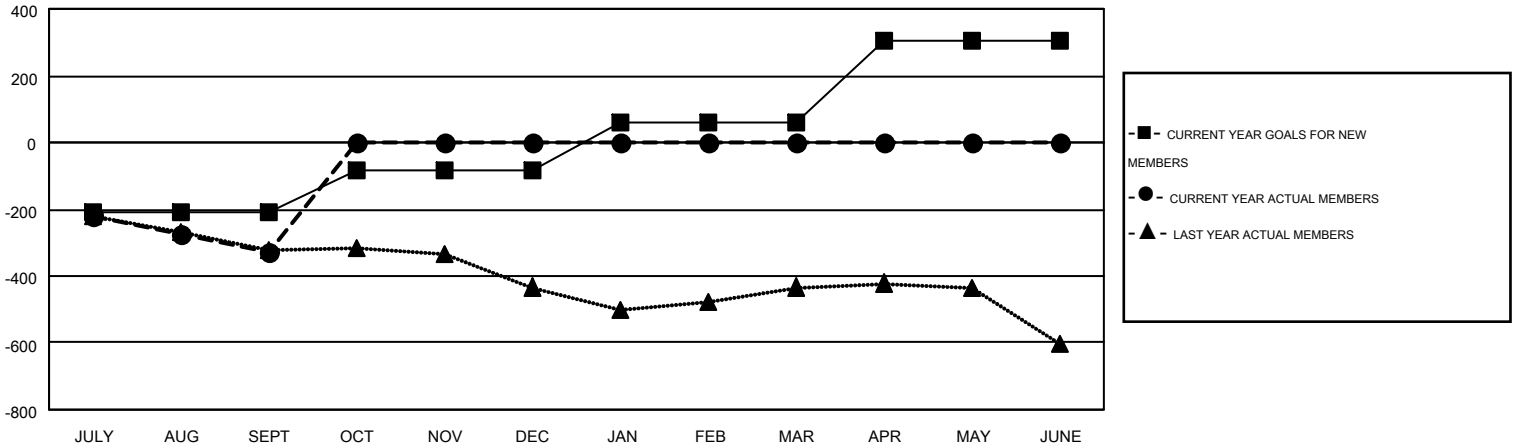

|                        |   |                            |                     |
|------------------------|---|----------------------------|---------------------|
| DROPPED CLUBS: 4       | 122 CLUBS OF 434 ADDED 1 OR MORE NEW MEMBERS          | <u>GENDER DISTRIBUTION</u> |                     |
|                        |   | MALE                       | 7,308 (63.73%)      |
| <u>DROPPED MEMBERS</u> | <a href="#">CLICK HERE FOR HEALTH ASSESSMENT DATA</a> | FEMALE                     | 4,160 (36.27%)      |
| DECEASED               |   | 49                         | FAMILY UNIT MEMBERS |
| CLUB CANCELLED         | 15  | HEAD OF HOUSEHOLD          | 1,213               |
| OTHER                  | 513   | NON-HEAD OF HOUSEHOLD      | 1,263               |
| <b>TOTAL</b>           | <b>577</b>  |                            |                     |